

SAIL MARITIME MUSEUM

K R I S T I I N A N K A U P U N K I

Placed on the waterfront in Kristiinankaupunki, building reminds of sail moving towards the water. Five different shapes have authentic and rural character, celebrate workshops culture and small town aesthetics of hand-made objects. Walls, manually painter white, wooden floor which "sounds" under one's feet. Narrow stripe of light comes from shapes intersections and uncovers non-perfect, manually made surface of shells.

To pay respect to the old museum building, main expositions entrance is situated in the building's original main door. Exposition is now re-structured, four wooden boats taken to be hanged to ceiling. They become main exposition attraction, can be observed from main podium. Inside podium, which forms main axis of the building, there is a dark space for paintings, sensitive to daylight.

Exposition continues on the second level. In the end of the podium and a building there is large panoramic window faced to water. Alma model is exposed in front of it and is perfectly observed from exposition space on second floor, restaurant, meeting room and outside.

Alma also divides space and leads to guest harbour's hall and all dedicated facilities. Sauna rest room is open to outside but is not on the same edge with main entrance, so it forms more secluded space.

Technical and staff rooms are situated in between museum and guest harbour+restaurant and works as a functional connection between different functions.

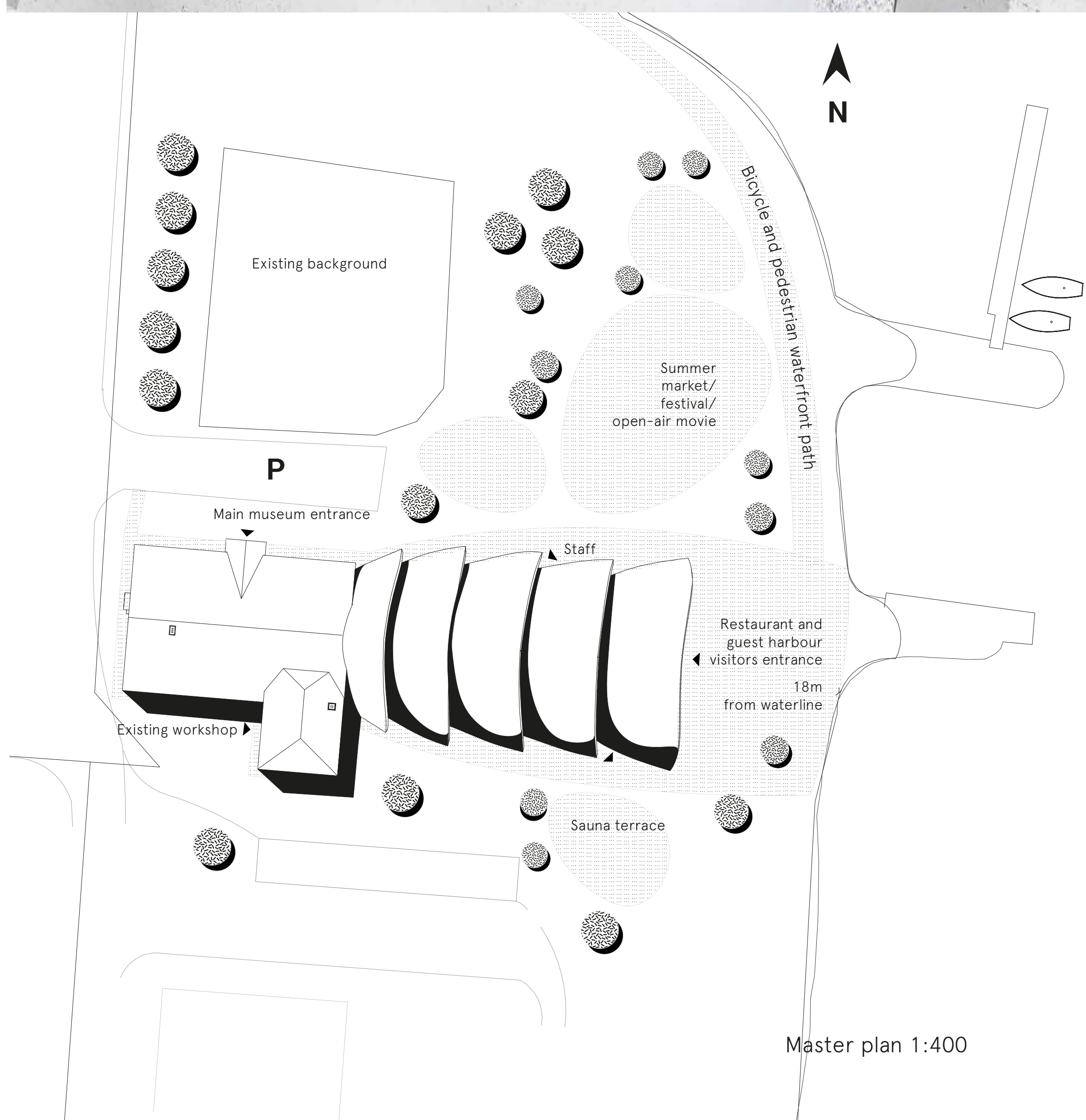

Master plan 1:400



West Elevation 1:200

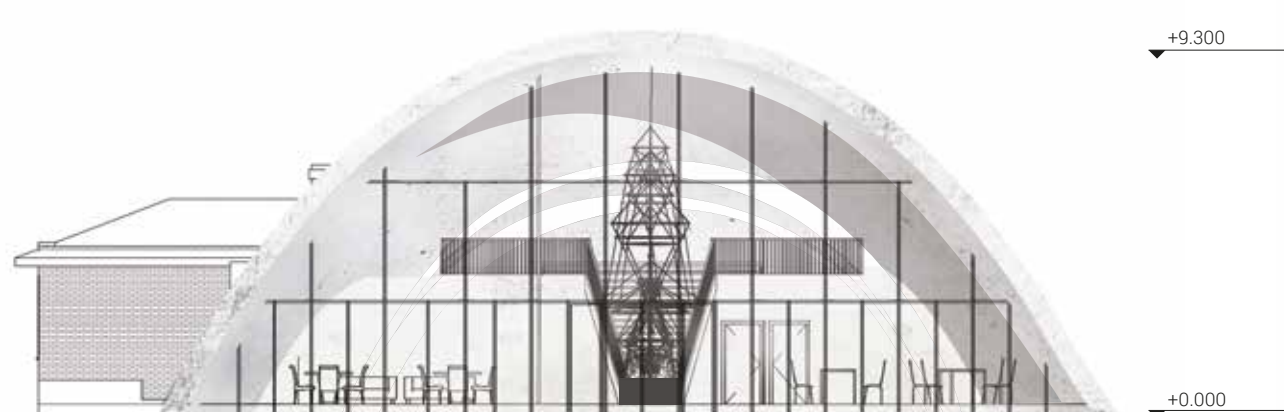

East Elevation B 1:200



South Elevation B 1:200

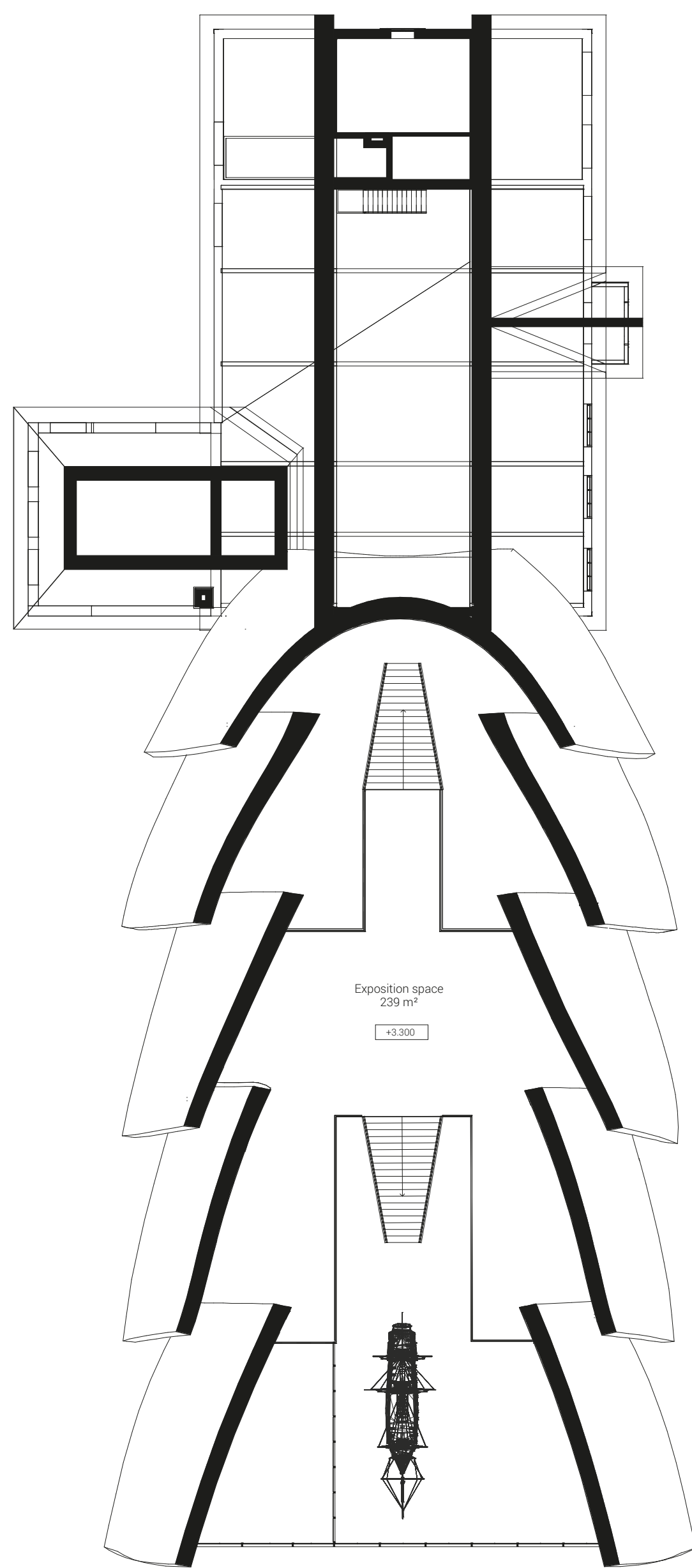
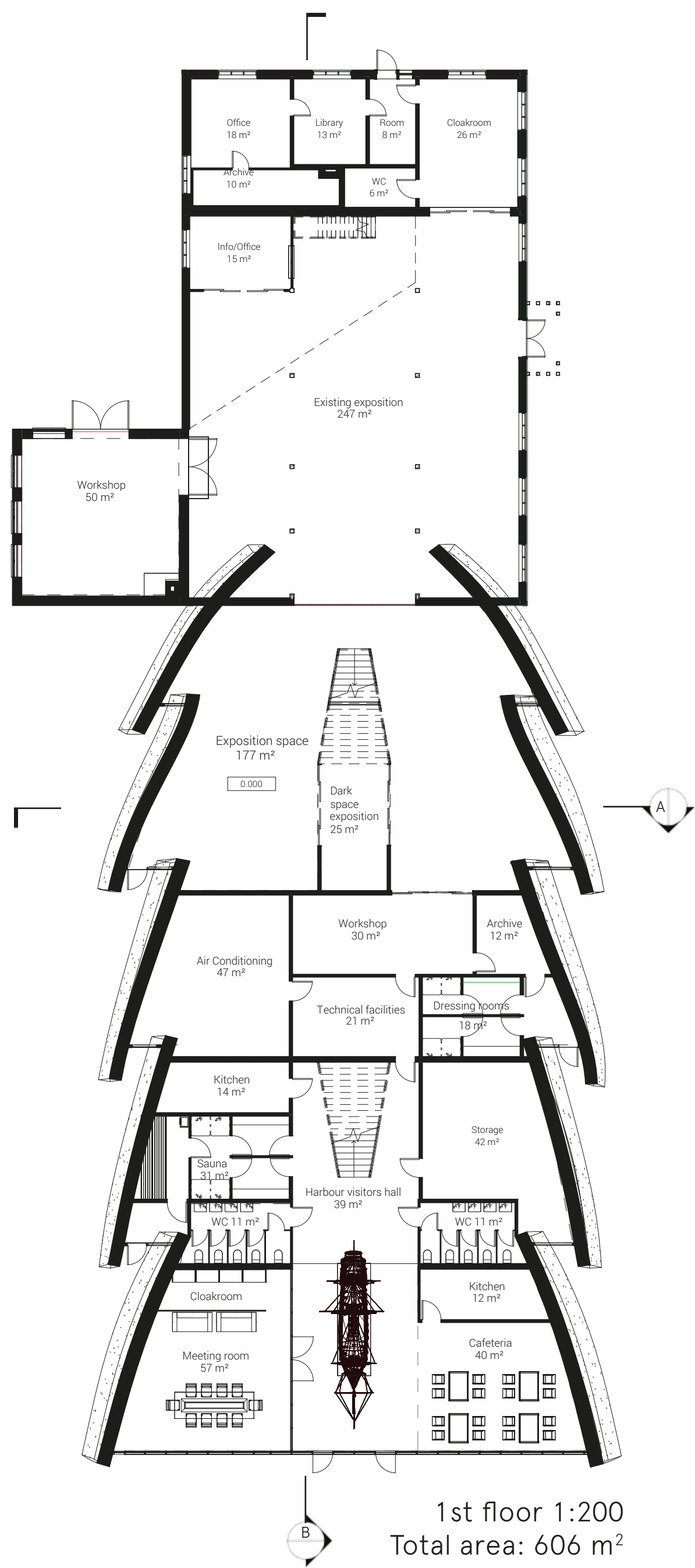
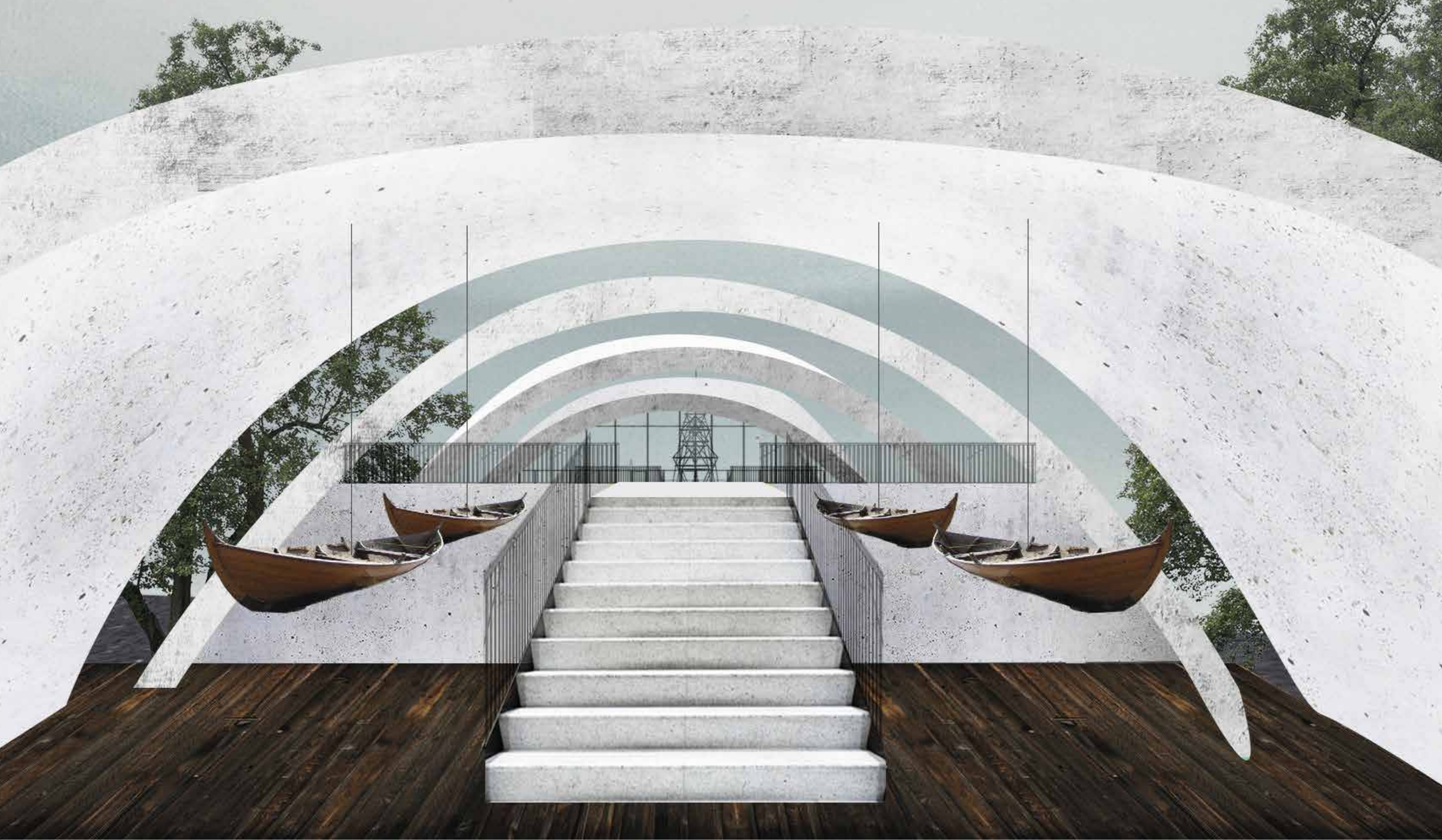

Total area
of the new building: 845 m²

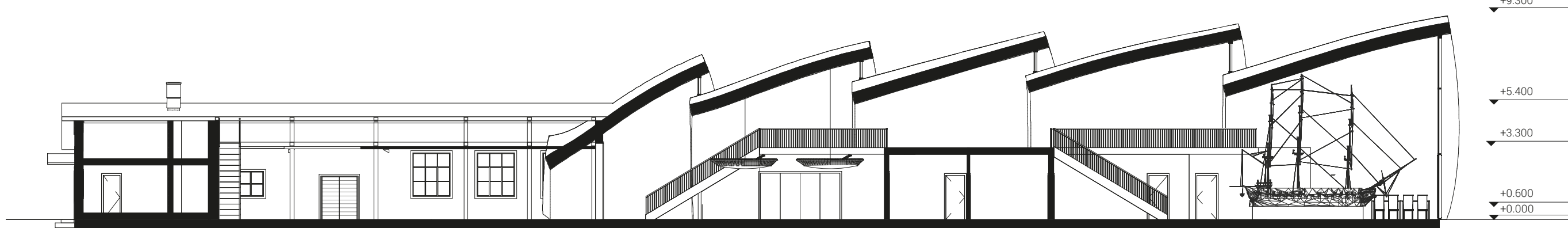

Section A 1:200

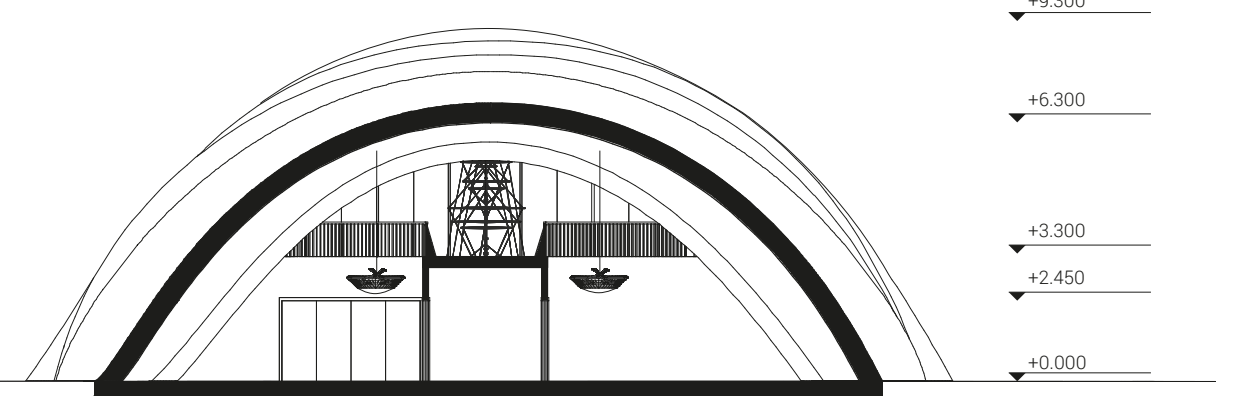

Section B 1:200